

*Improving lives together*

**Tenancies  
Now  
Available**

**We know how important it is for individuals to have the right support so they can live the life they want to live.**

We support individuals with learning disabilities, autism, mental health needs and behaviours that challenge. Individuals are supported to hold their own tenancy agreement with a registered housing association. Individuals who are interested in living here may have previously been detained within a hospital setting and are ready for a step-down placement within their local community.



**Mixed  
gender**



**9 apartments**



**18+ years**

### **People we support:**

- > Diagnosis of learning disability and / or autism
- > May have associated mental health needs
- > Behaviours that may challenge
- > Communication challenges



**"I have lived at different facilities but this is the first place I truly call home. I have not had a mental health or drug relapse since moving to my own home thanks to Cygnat and the staff team have really supported me. The staff really care for you and at the same time help you live independently. I am feeling really positive about my future now thanks to the team here."**

**Resident in Supported Living**

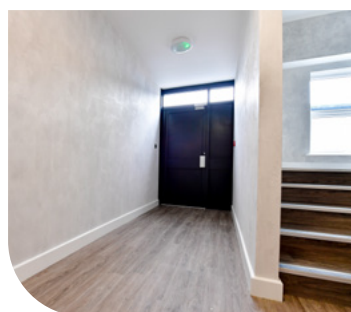
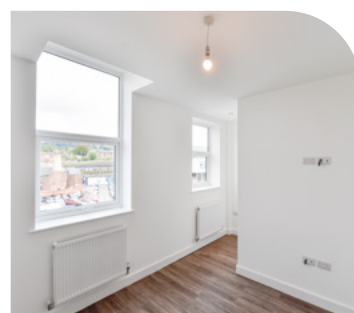

How we support individuals:

Helping people to **build relationships and access whatever community activities they would like to take part in**



Providing **person-centred practical help for individuals** - such as training and support on how to manage their home, their money, gardening, housework and healthy living



Helping individuals to **set goals as part of their support plan**



Working with individuals to **find out their strengths, abilities and preferences**



**We get to know the residents, their families, carers advocates and other people who are important to them and their care and support**



Working with individuals to **help them achieve their goals**



Supported Living in Macclesfield

Macclesfield boasts a wide array of local amenities. From historic landmarks such as the Macclesfield Silk Museum, to the tranquil grounds of West Park. The town also has excellent leisure facilities, including swimming pools, gyms, and sports clubs catering to a wide range of interests and abilities.

-  **Macclesfield**  
9 single occupancy apartments
-  Registered address:  
Railway House, Suite 21, Railway Road,  
Chorley PR6 0HW



For more information or to make a referral, please contact your regional Business Relationship Manager or email: [sc.referrals@cygnethealth.co.uk](mailto:sc.referrals@cygnethealth.co.uk)

- 1 Referral made to Cygnet Social Care and a desktop assessment is undertaken to review suitability for placement
- 2 If a suitable placement is identified, an assessment is arranged and undertaken by our specialist team
- 3 Feedback is provided on whether our service can meet the individual's needs
- 4 Detailed placement proposal is formulated to include care plans and funding information
- 5 Once placement is confirmed, transition plans are developed with all relevant stakeholders and admission date is agreed



CYG-1526 | Date of Preparation: 27/05/25

Please visit [cygnetgroup.com](https://www.cygnetgroup.com) for more info | Follow us on social media: