

Improving lives together

Specialist PICU for Women

Castle Ward,
Cygnnet Hospital Godden Green, Kent

Accepting
referrals

Castle Ward is our 13 bed female PICU at Cygnnet Hospital Godden Green which accepts emergency and crisis admissions. Referrals come to us from all areas, including acute and prison services. Our aim is a short, rapid intervention to help individuals to regain a sense of control and order in their lives, so they can move to a less restrictive care setting and ultimately return home.

The service provides expert, intensive, short-term, individualised care for women detained under the Mental Health Act. Service users will present with increased risks that require them to be assessed and treated in a PICU environment.

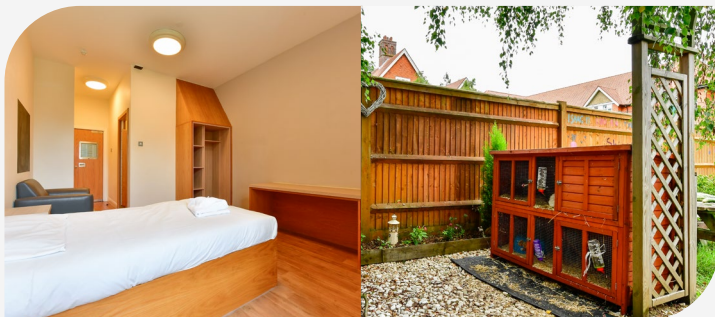

Female



18+ years



13 beds

Our service user profile:

- > Women, aged 18+ years
- > Detained under the Mental Health Act
- > Experiencing difficulties that present a risk to the well-being of themselves or others that cannot be treated in an open environment
- > Diagnoses may include:
 - Acute mental illness
 - Acute depressive illness
 - Psychosis
 - Schizophrenia
 - Bi-polar disorder
 - Personality disorder
 - Dual diagnosis
- > May present with co-morbid presentations:
 - Self-harm
 - Substance misuse issues
 - Complex needs



For All PICU and
Acute Referrals
(Adults and CAMHS)

0808 164 4450
chcl.referrals@nhs.net

1

Referral made to
Cygnnet bed hub via
0808 164 4450 /
chcl.referrals@nhs.net

2

Feedback provided on
whether our services can
meet the service user's
needs within 1 hour of receipt
of full clinical information

3

Admission agreed and
arranged with referring
team following
confirmation of funding

Where are we?

Cygnnet Hospital Godden Green
Godden Green, Sevenoaks,
Kent TN15 0JR

Phone number
01732 763491



CYG-908 | Date of Preparation: 07/02/24

Please visit [cygnnetgroup.com](https://www.cygnnetgroup.com) for more info | Follow us on social media:

Integrity

Trust

Empower

Respect

Care